

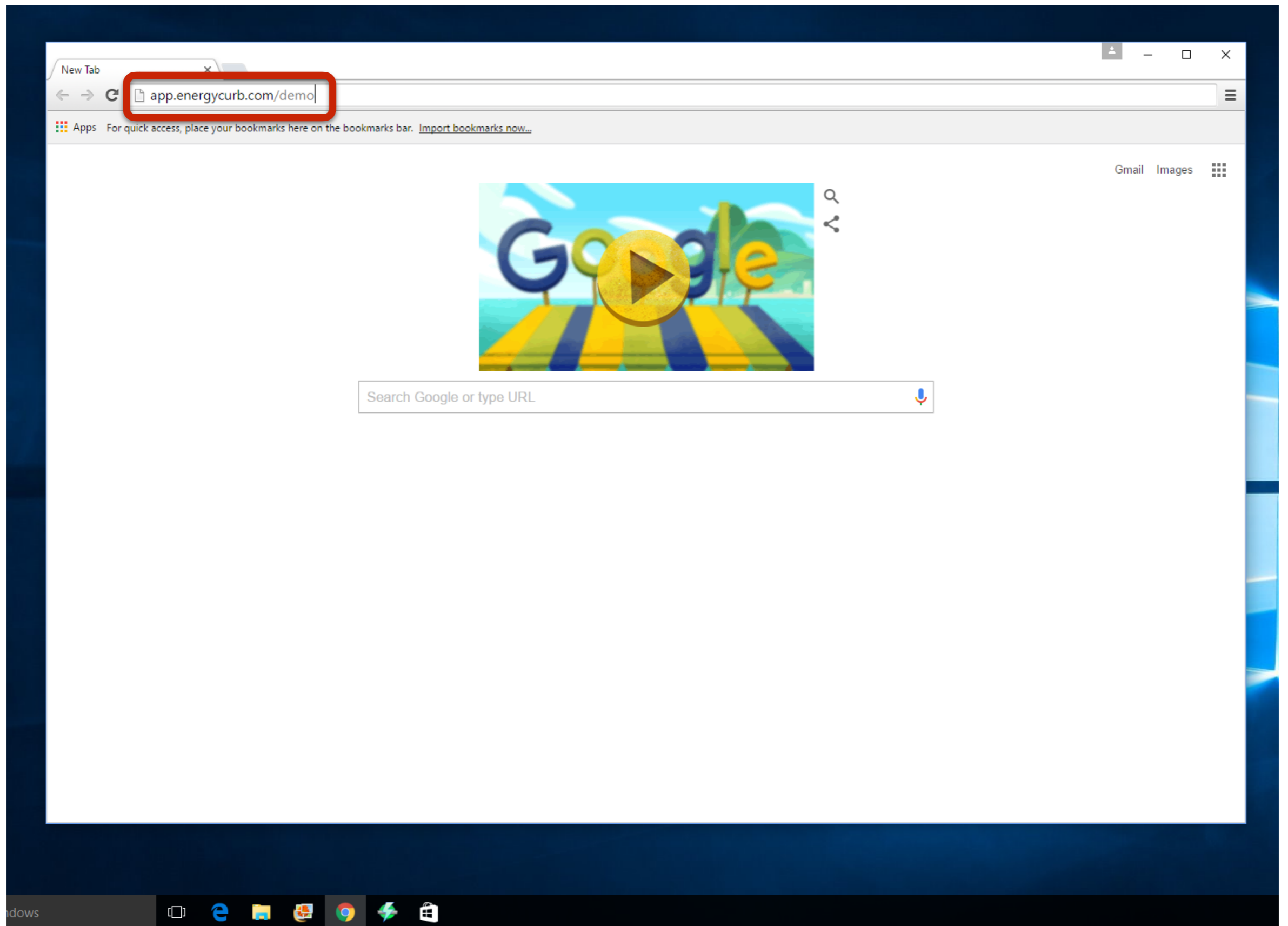

Data Download Guide

Note: CURB Demo was used for demonstration
Guide for Windows PC's without Office applications

Open Chrome browser and go to www.app.energycurb.com

To access data click on the 3 line icon

Click on "Download Data"

Downloading file

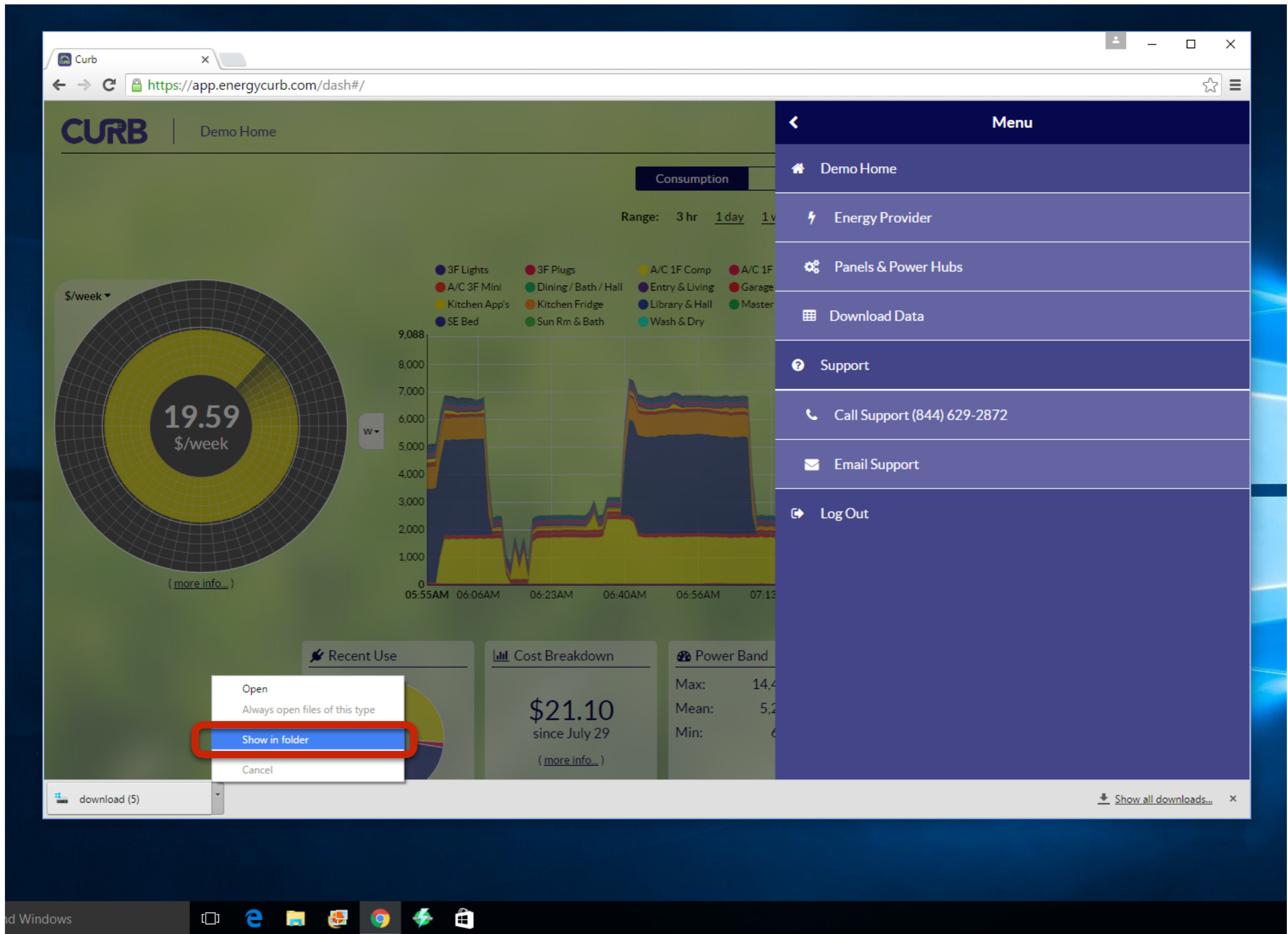

Click on "Show in Folder"

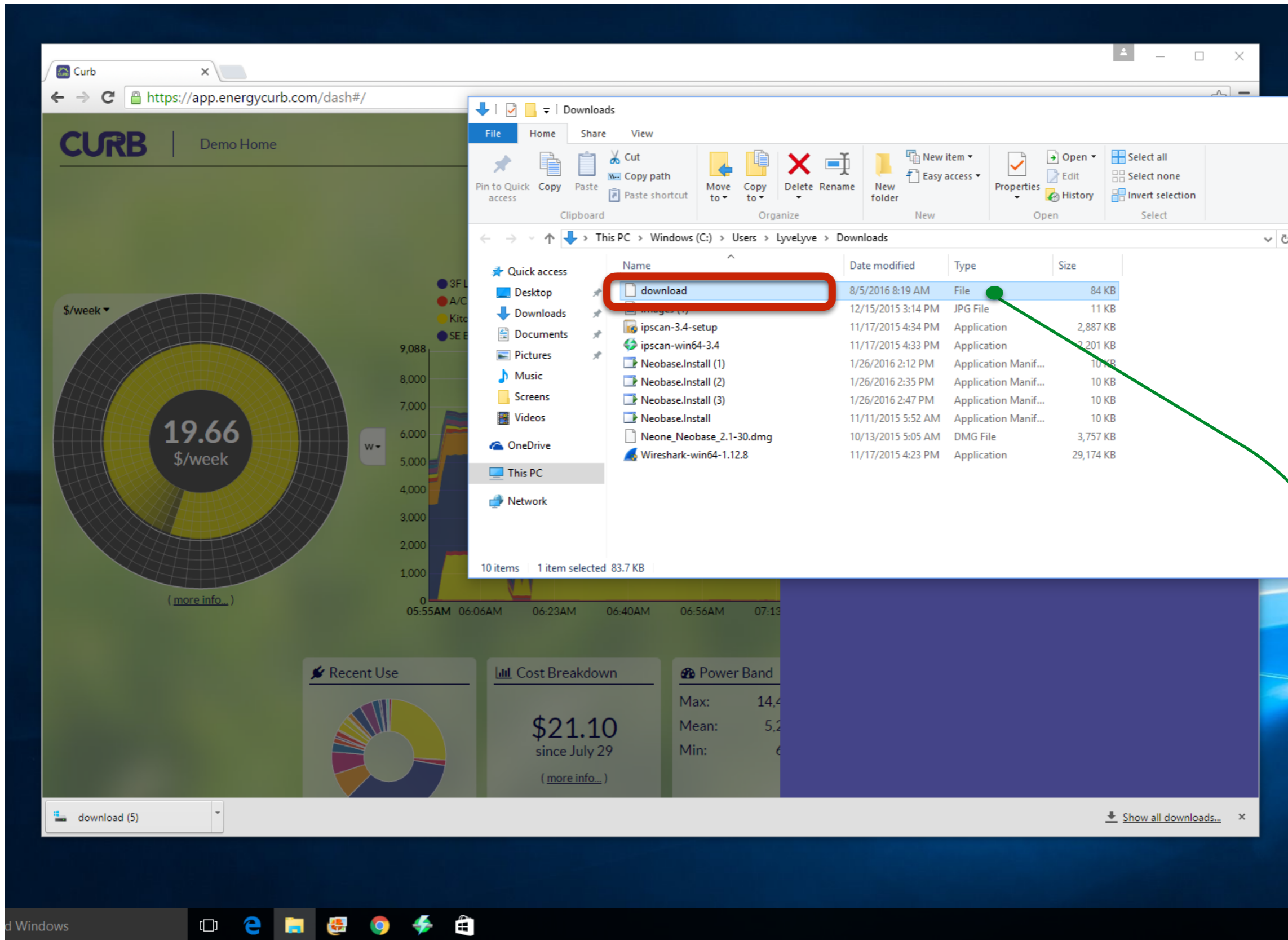

Right Click on “download”

NOTE: If file type displays as “CSV File” at this point skip to step 11

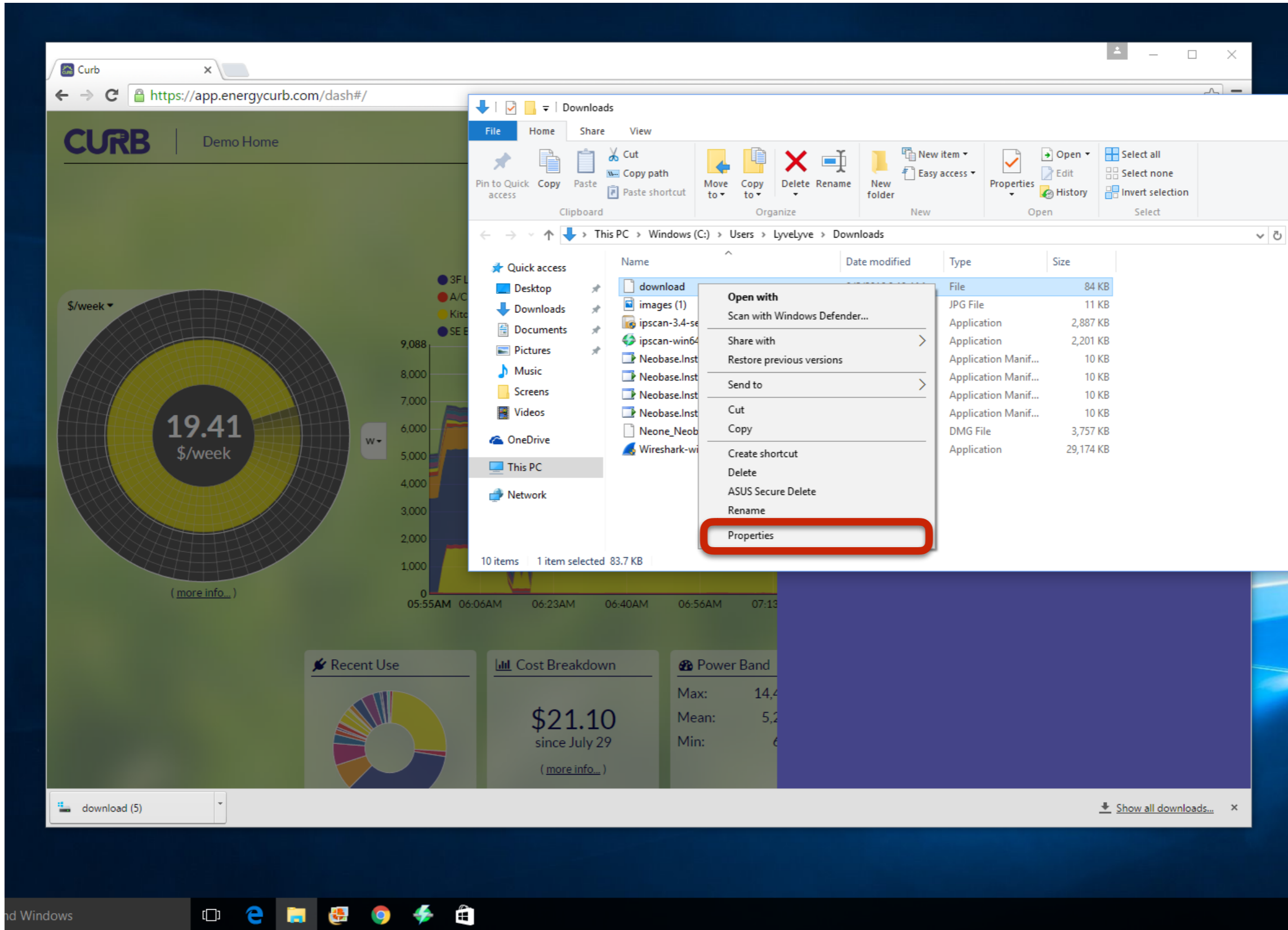

Click on "Properties"

Property	Value
Name	download.csv
Type of file	File
Description	download
Location	C:\Users\LyveLyve\Downloads
Size	83.7 KB (85,778 bytes)
Size on disk	84.0 KB (86,016 bytes)
Created	Today, August 5, 2016, 45 minutes ago
Modified	Today, August 5, 2016, 45 minutes ago
Accessed	Today, August 5, 2016, 45 minutes ago
Attributes	<input type="checkbox"/> Read-only <input type="checkbox"/> Hidden <input type="button" value="Advanced..."/>

Add/type “.csv” extension to file name

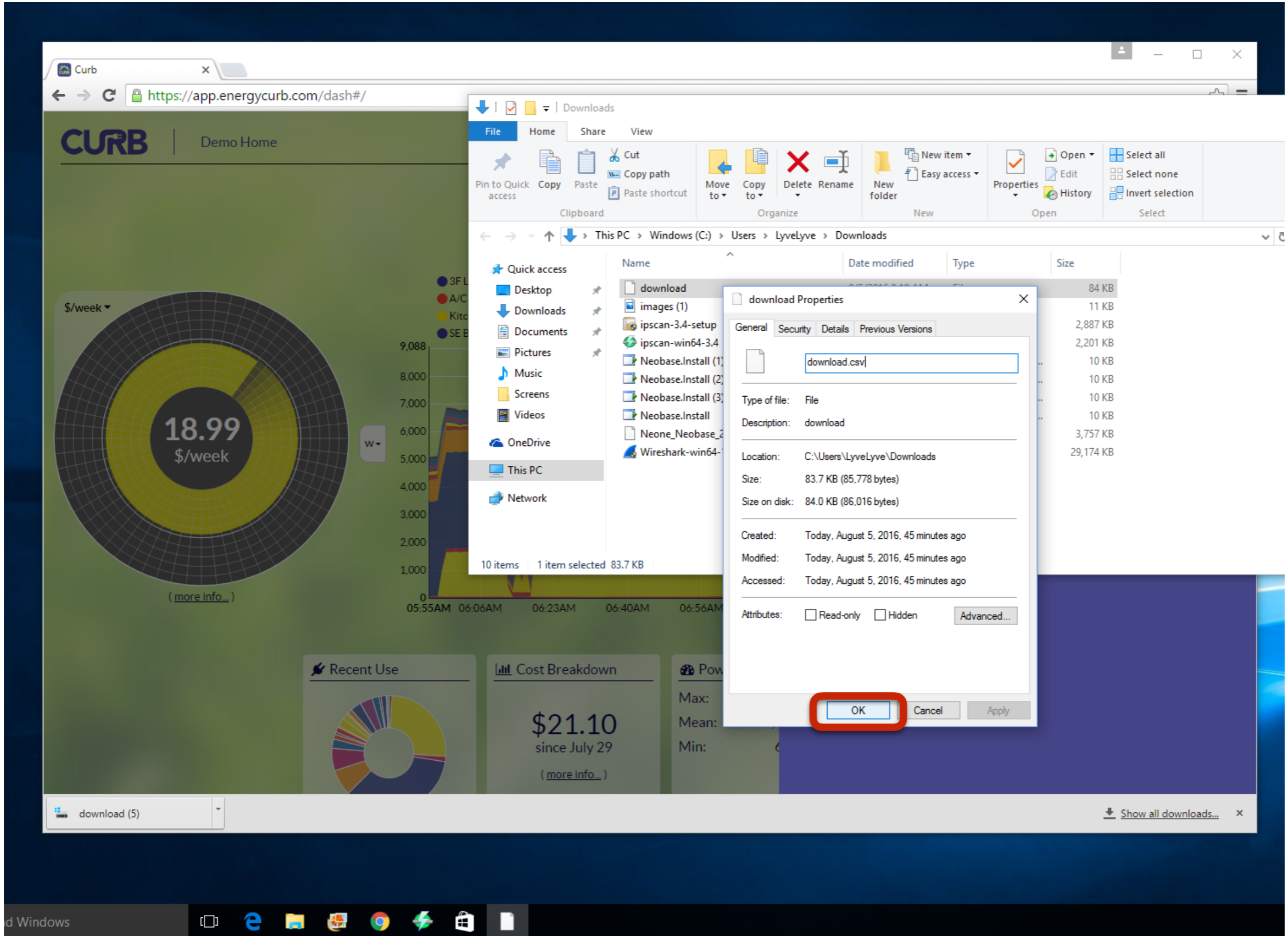

Click "OK"
10

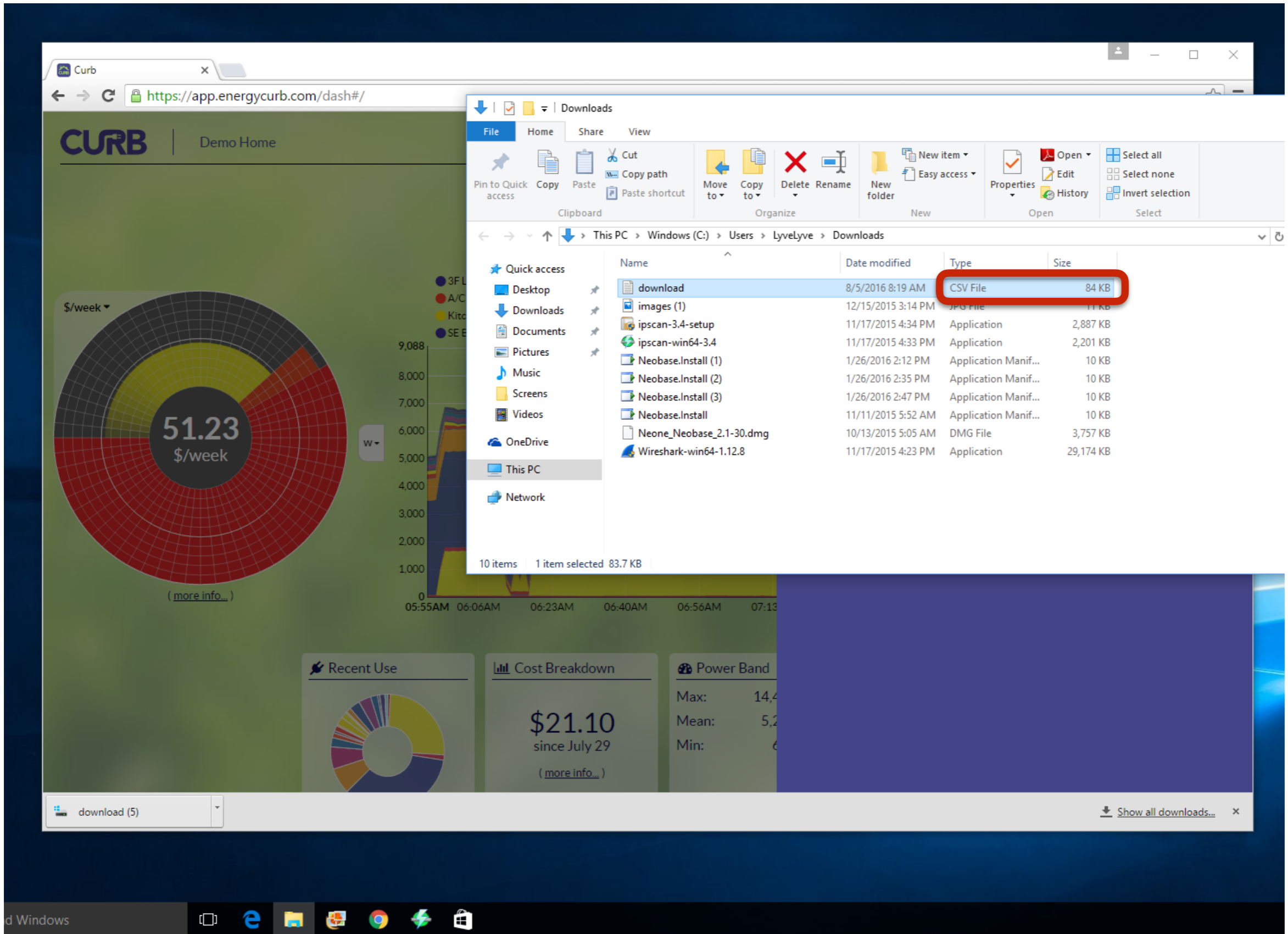

If successful it will display CSV file here.

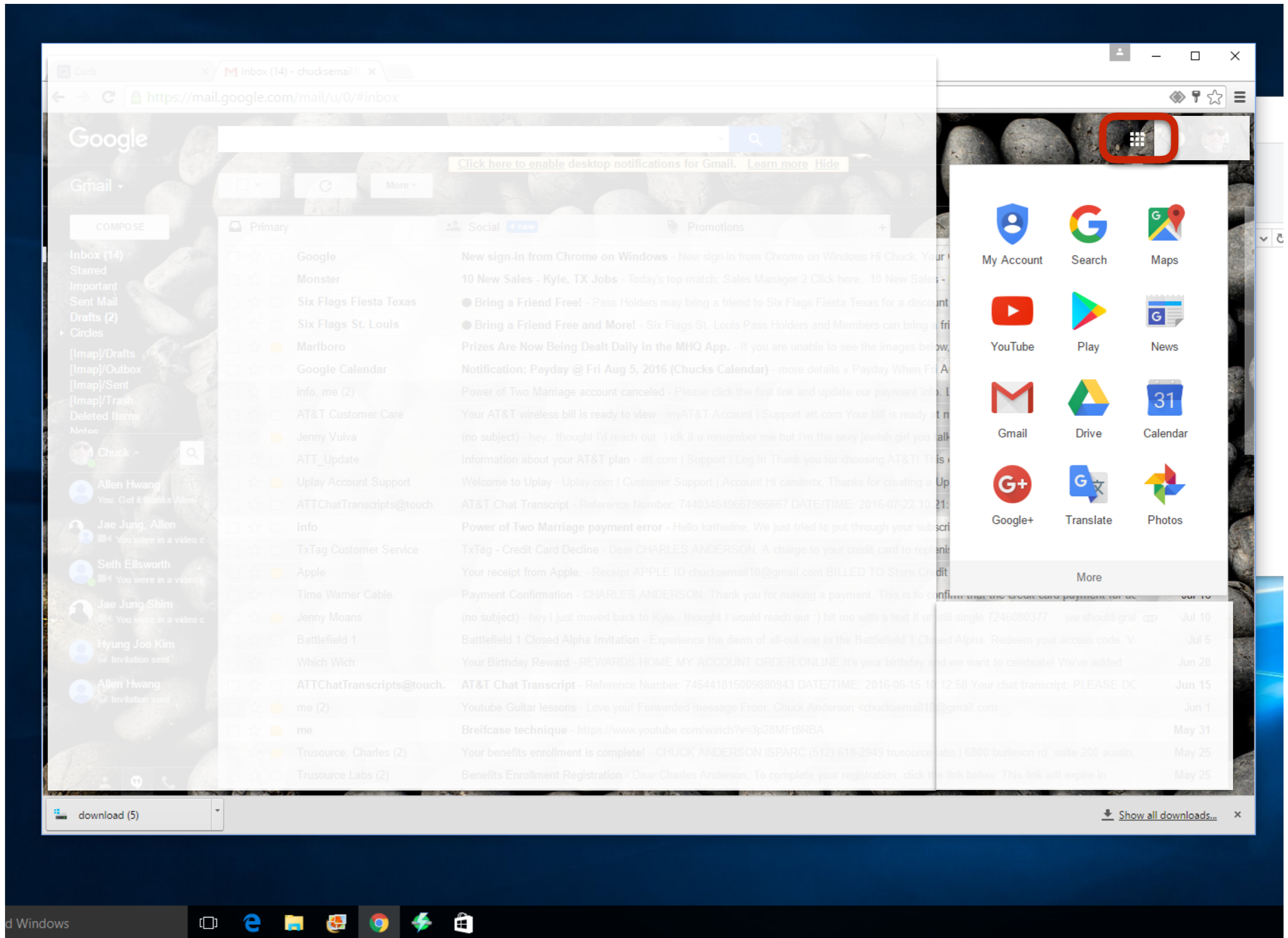

Click on the "Apps" icon in Gmail

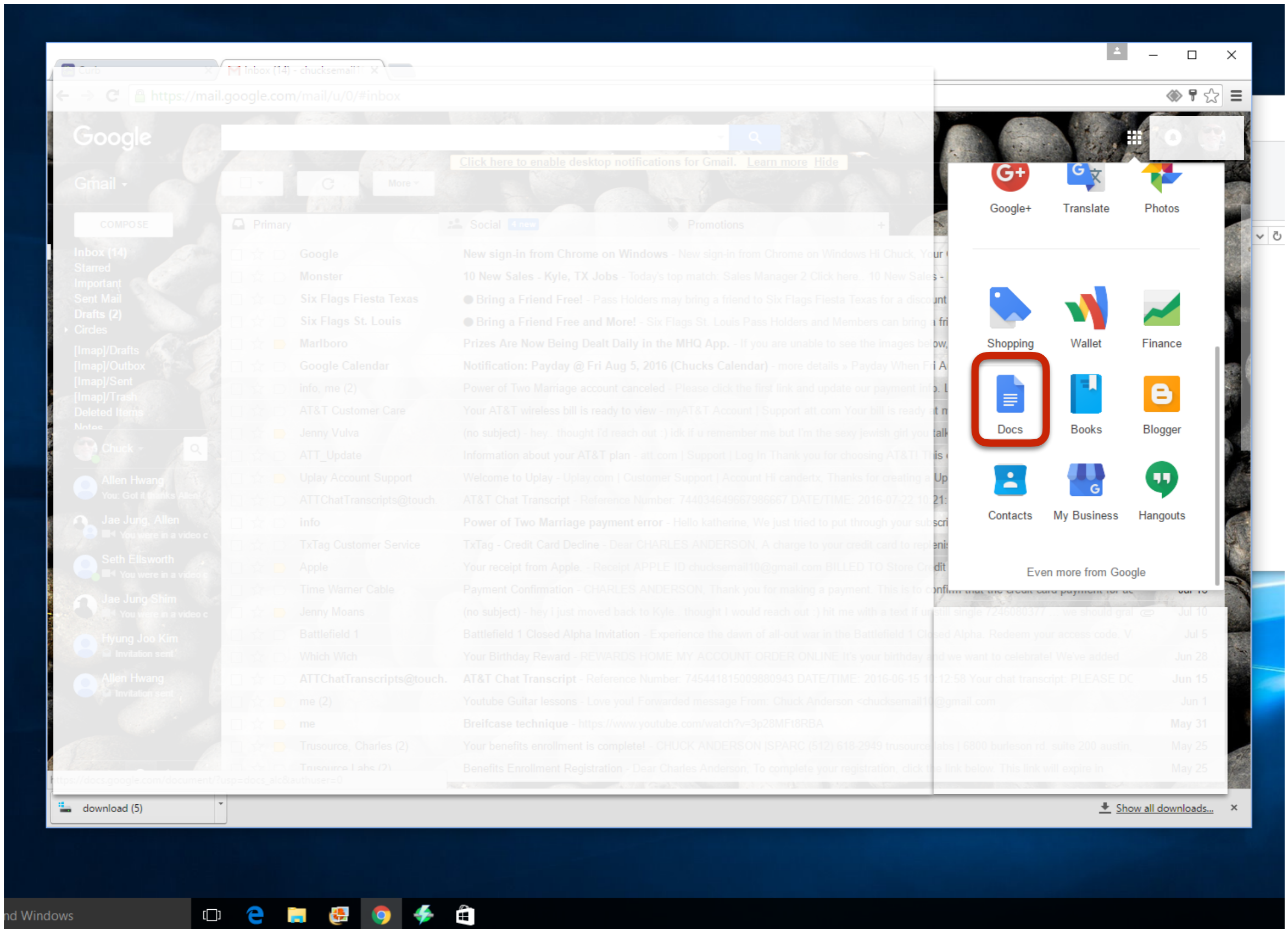

Scroll down till you see “Docs” icon and click

Start a new document

Blank Meeting notes Modern Writer Resume Serif Resume Coral Letter Spearmint Report Luxe

Recent documents

Meeting notes 7/8 Meeting notes 7/5/16 Meeting notes Classifications.docx

download (5) Show all downloads...

Click on the "Menu" icon

Click on "Sheets"
15

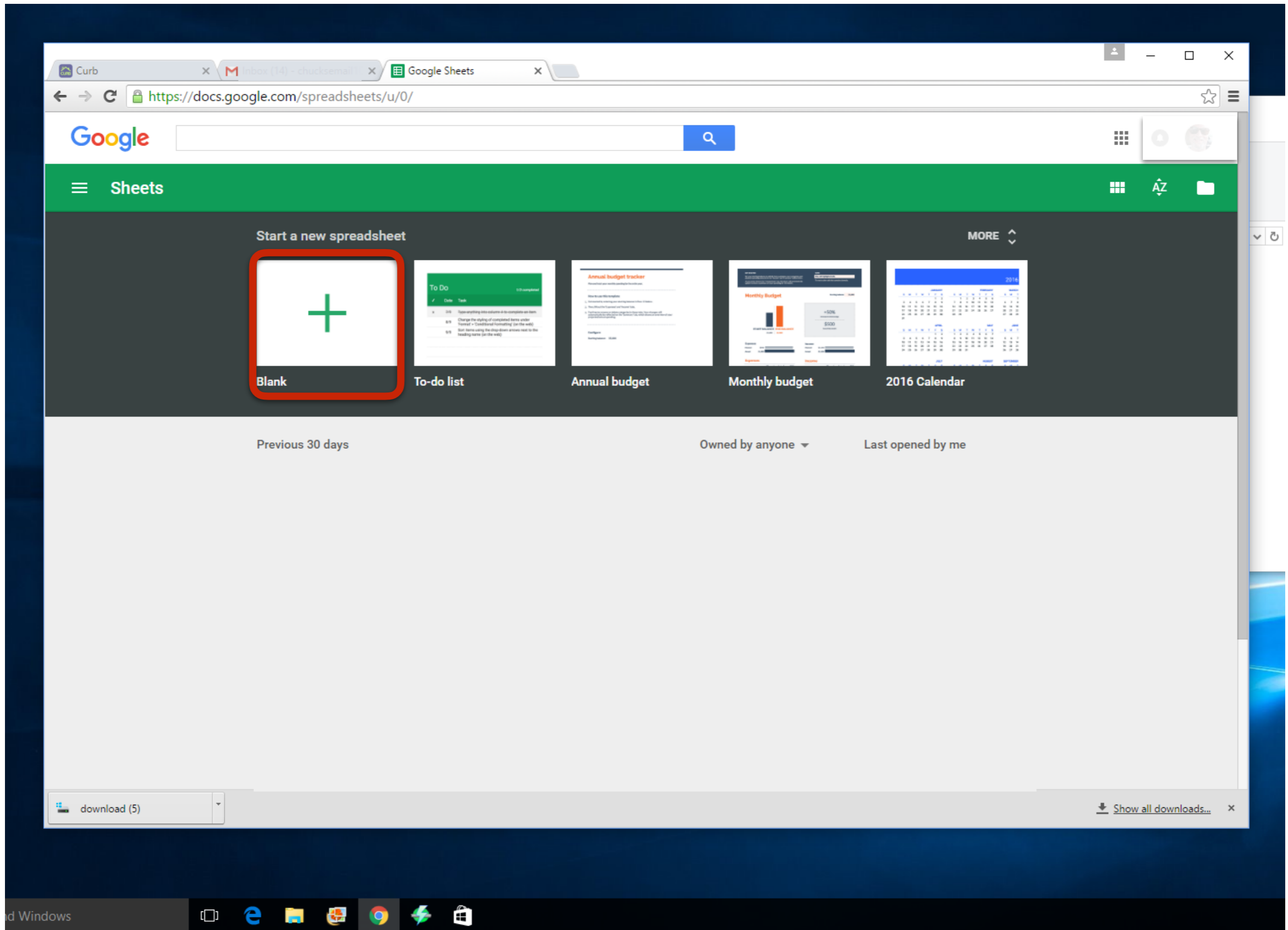

Click on "Blank"

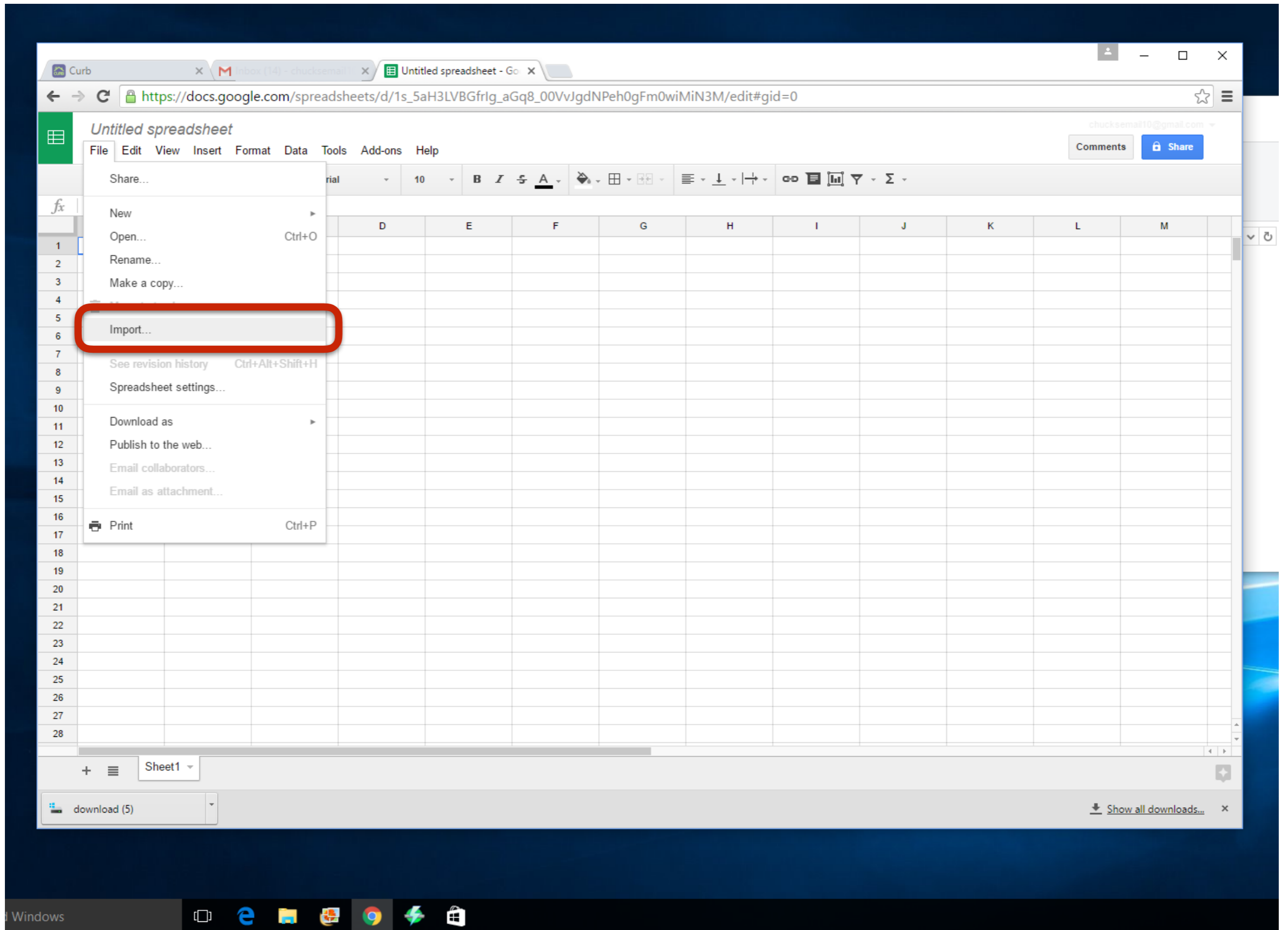

Click on "File-Import"

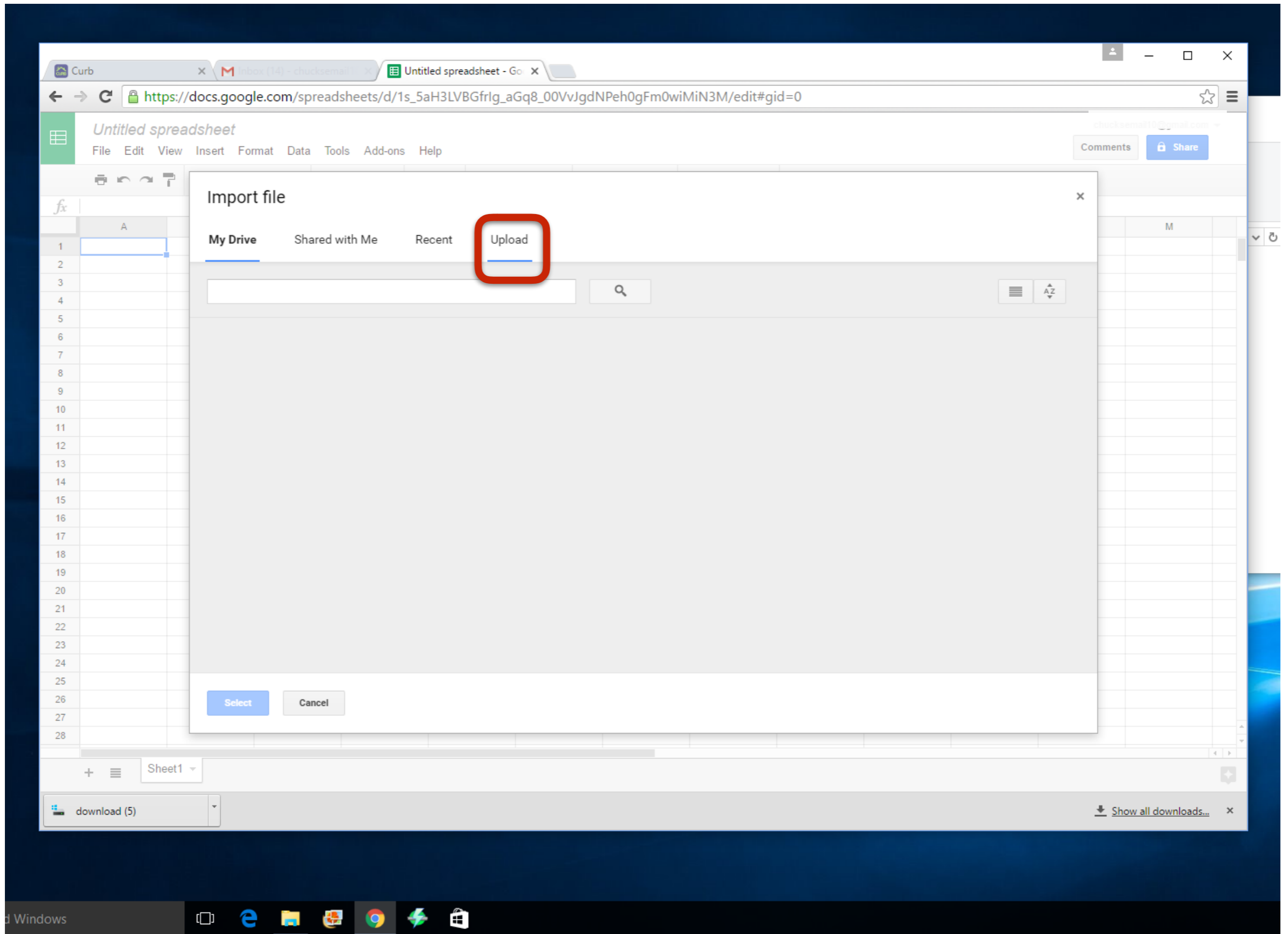

Click on "Upload"

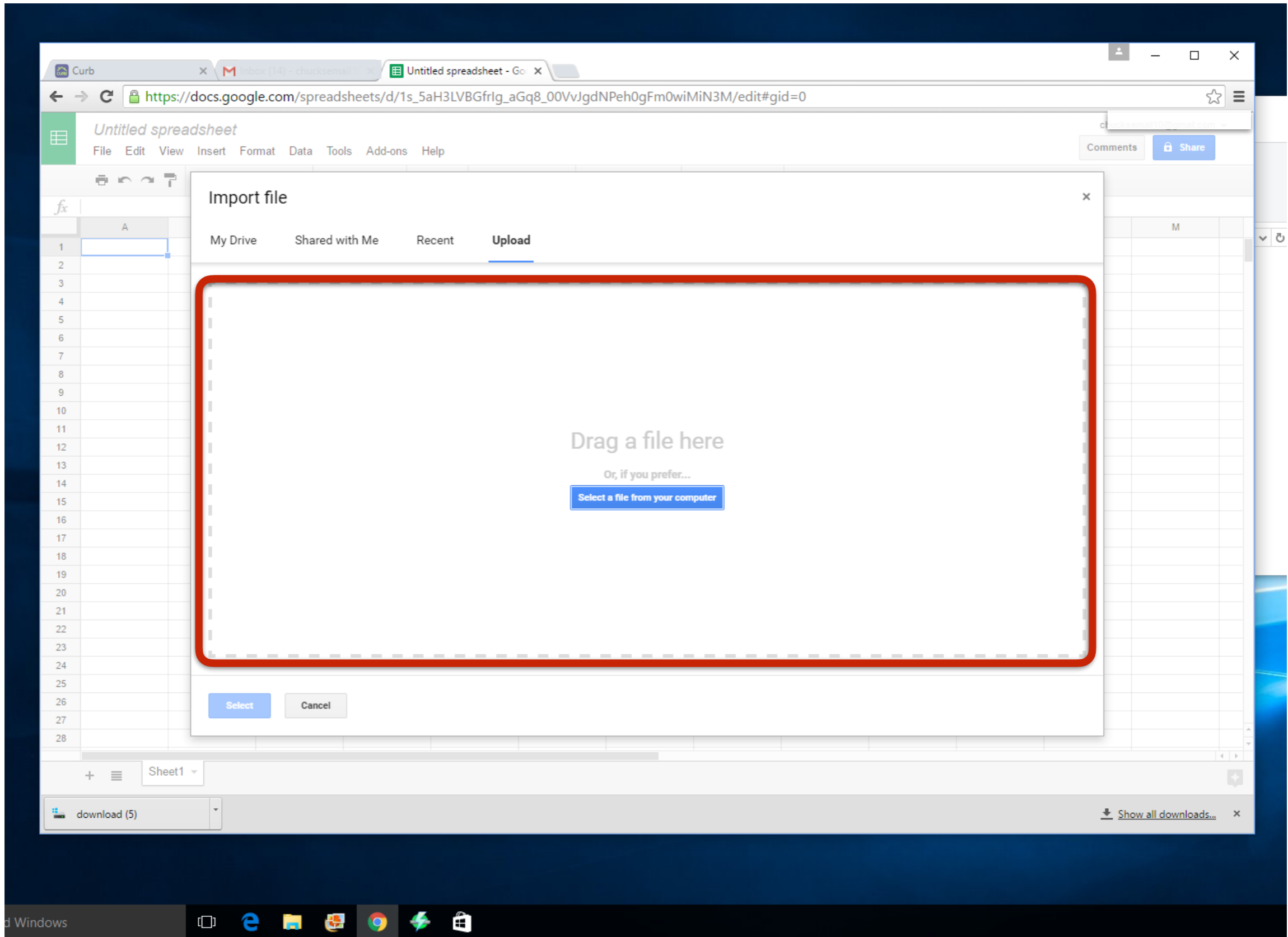

Click and drag the .csv file here

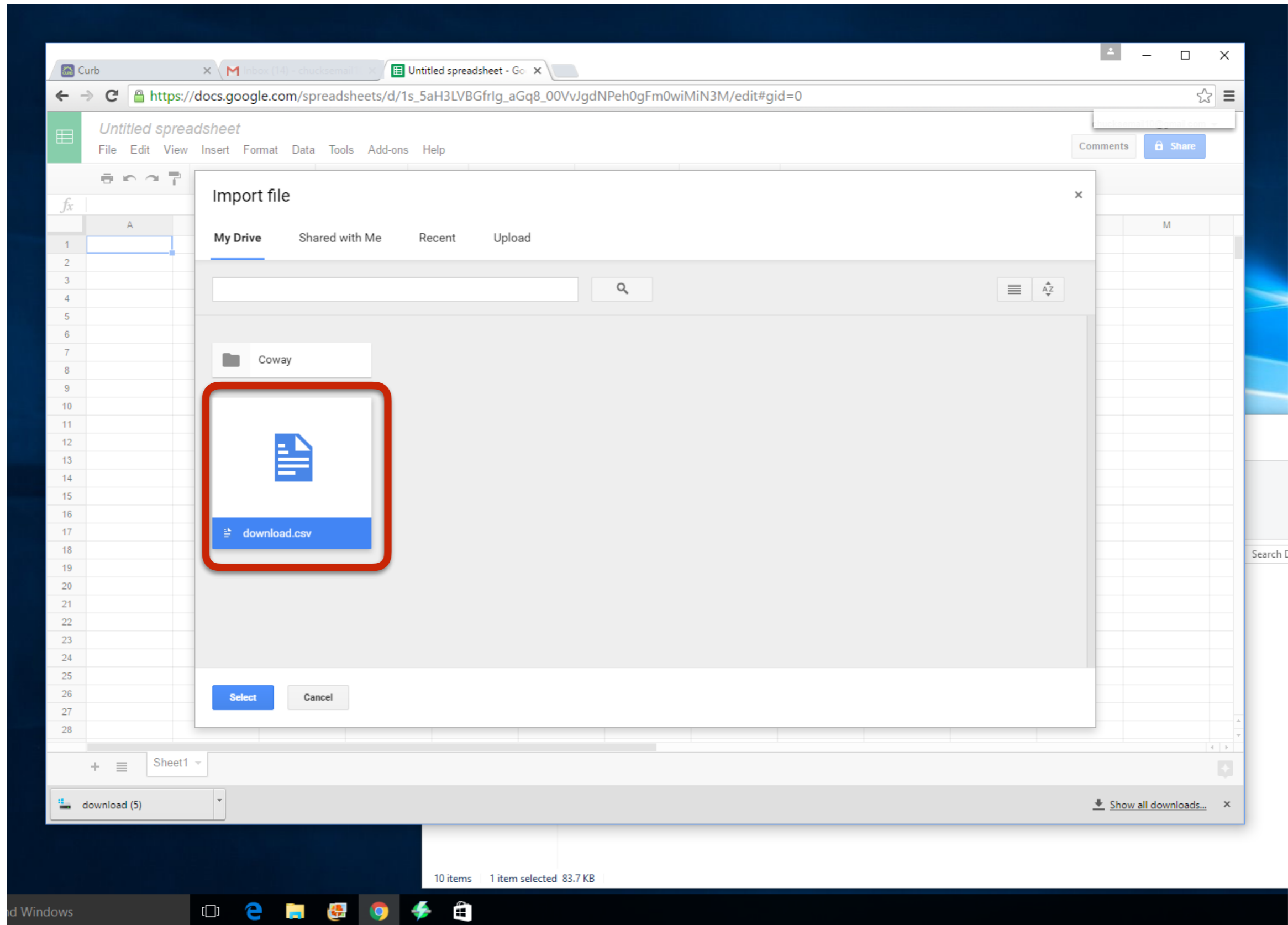

File will show up here

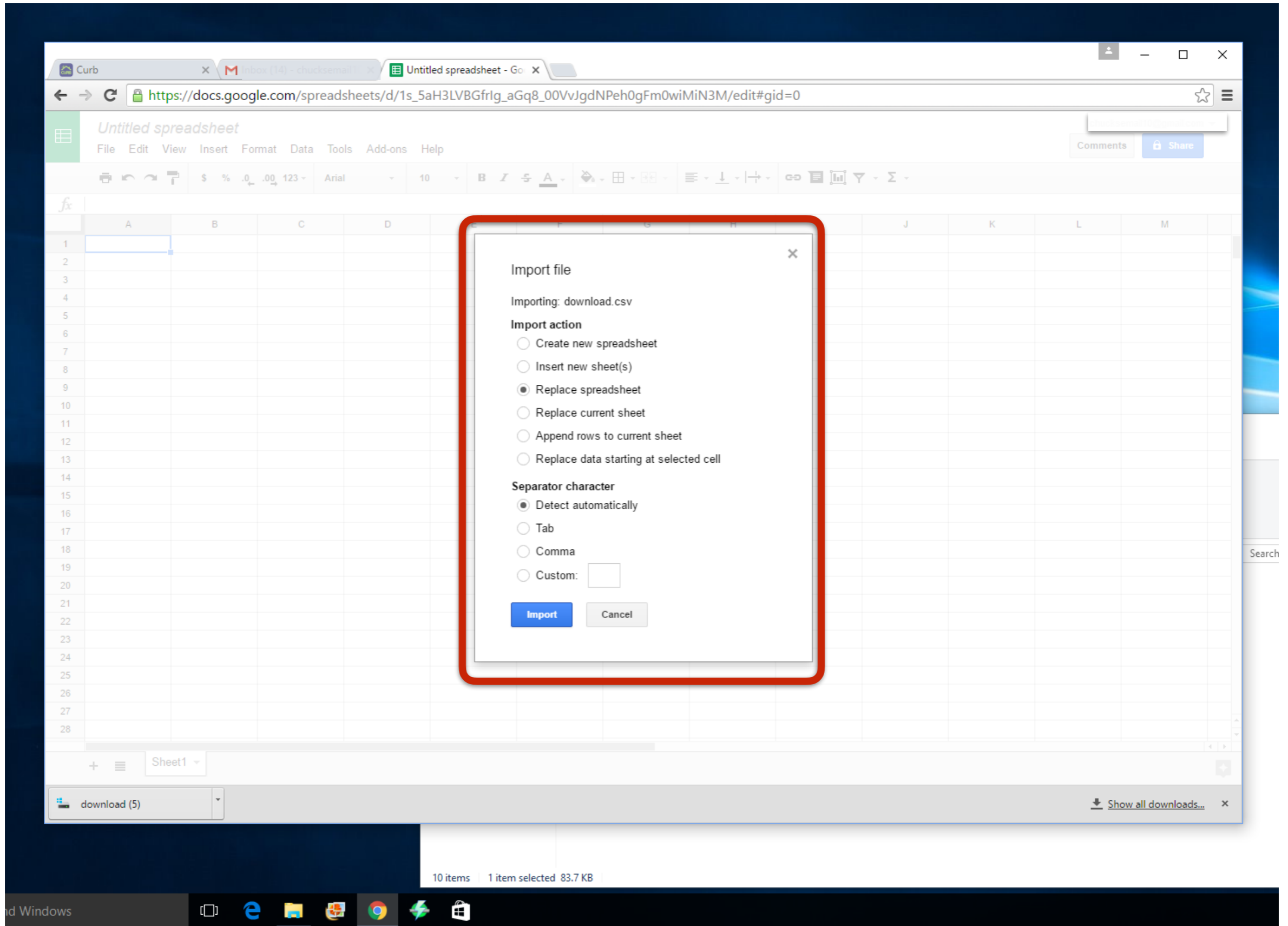

Choose settings as above and click “Import”

